



2000 I-30 E - Greenville, TX 75402
(903) 455-1715

Monday, January 18, 2021

Office of Hopkins County Judge
PO Box 288
Sulphur Springs TX 75483

Farmers Electric Cooperative Member: JAMES WILER
Service Order Number: 2020115267

Greetings:

Farmers Electric Cooperative, Inc. is requesting permission to construct electrical power distribution facilities which will cross County Road 4128 which is located 220 ft east of CR 4131 in Hopkins County, Texas.

Site location map and construction sketches are enclosed. The construction sketch details the proposed work. All road crossings will have a minimum vertical clearance of 22 feet.

If you have any questions, please contact me at any time.

Sincerely,

Cody Bland

Project Coordinator
cbland@farmersselectric.coop
Phone 903-456-1722

Submitted by Brandon Darrow
bdarrow@farmersselectric.coop
Field Engineering Coordinator

Enclosures

County Approval Section:

Approved: Denied:

Authorized Signature: *[Signature]*

Date: 1-19-21

1/0 ACSR

CR 4128

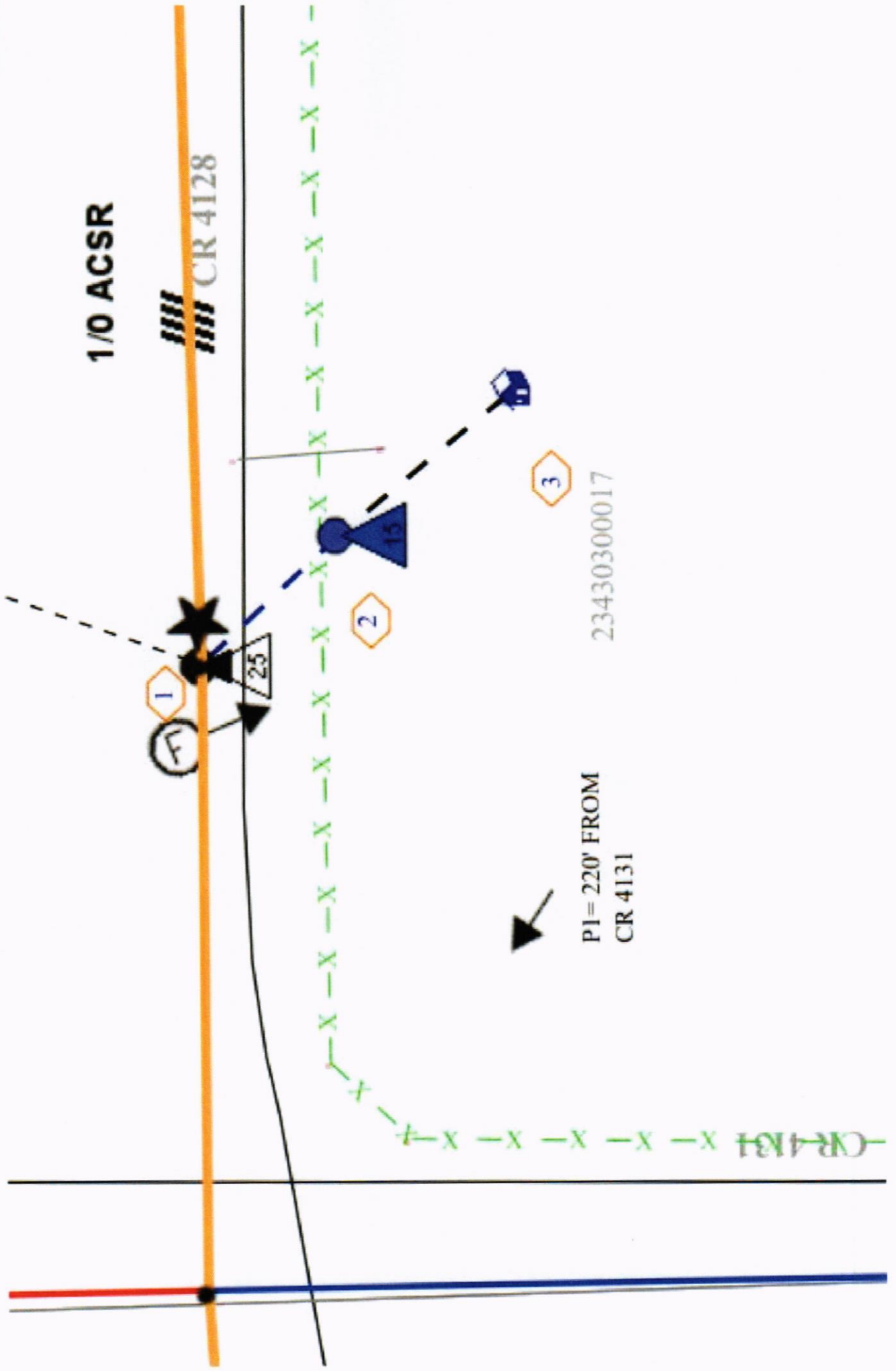

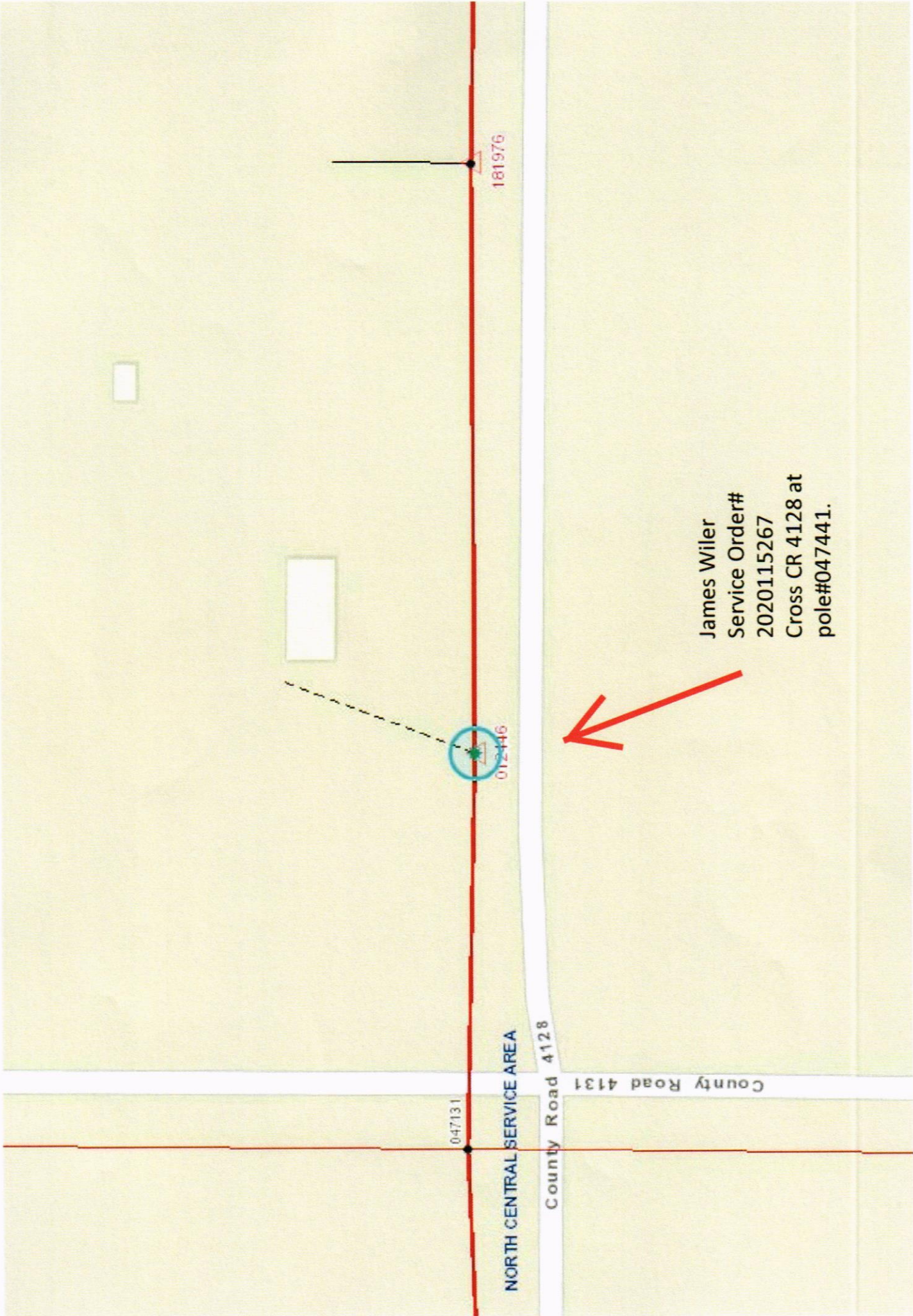

James Wiler
Service Order#
2020115267
Cross CR 4128 at
pole#047441.



181976

012446

047131

NORTH CENTRAL SERVICE AREA

County Road 4128

County Road 4131